

# Bread and Cheese

C version

D

1.

2.

Cm

D

Cm

D

D

Cm

1.

2.

D

Cm

D

D.C.

# Bread and Cheese

B $\flat$  version

**Staff 1:** Starts with a treble clef, two sharps, and common time. The first measure is marked with a double bar line and repeat sign. The chord above is E. The melody consists of eighth and quarter notes.

**Staff 2:** Starts with a treble clef, two sharps, and common time. The first measure is marked with a double bar line and repeat sign. The chord above is Dm. The melody consists of eighth and quarter notes. A first ending bracket spans measures 3-4, and a second ending bracket spans measures 5-6. Chords E and Dm are indicated above the notes.

**Staff 3:** Starts with a treble clef, two sharps, and common time. The first measure is marked with a double bar line and repeat sign. The chord above is E. The melody consists of eighth and quarter notes. A first ending bracket spans measures 3-4, and a second ending bracket spans measures 5-6. Chords E and Dm are indicated above the notes.

**Staff 4:** Starts with a treble clef, two sharps, and common time. The first measure is marked with a double bar line and repeat sign. The chord above is Dm. The melody consists of eighth and quarter notes. A first ending bracket spans measures 3-4, and a second ending bracket spans measures 5-6. Chords E, Dm, and E are indicated above the notes. The piece ends with a double bar line and repeat sign, and the letters "D.C." are written above the final measure.

# Bread and Cheese

D

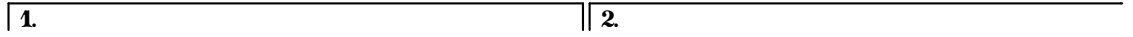

Cm

D

Cm

D

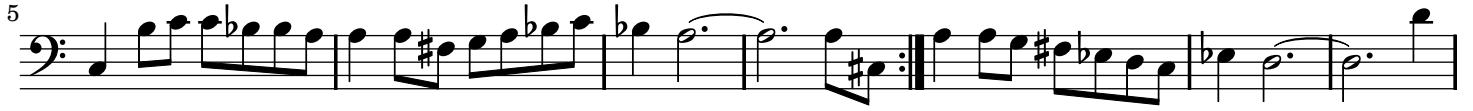

D

Cm

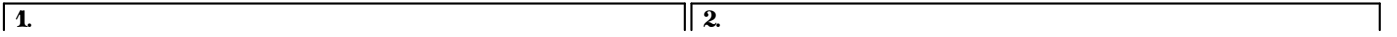

D

Cm

D

D.C.